

Wolfpack Girls' Volleyball Individual Records (Single Season)

****statistics recorded from 2004 season to present****

Kills

Morgan Mientus (08)	360
Camille Evans (12)	332
Jill Bennett (17)	291
Rory Arrigo (07)	290
Morgan Mientus (09)	284

Attacks

Morgan Mientus (08)	1,065
Morgan Mientus (07)	780
Rory Arrigo (06)	758
Whitney Dixon (05)	726
Morgan Mientus (09)	693

Hitting Percentage *(min. 100 attempts)*

Camille Evans (12)	.405
Jill Bennett (17)	.402
Casey Harris (12)	.385
Camille Evans (11)	.369
Jill Bennett (16)	.365

Hitting Errors

Morgan Mientus (07)	150
Morgan Mientus (08)	143
Jana Brusek (13)	108
Whitney Dixon (05)	107
Morgan Mientus (09)	102



Service Aces

Kelly Fitzpatrick (07)	85
Kelly Fitzpatrick (05)	61
Jana Brusek (13)	53
Morgan Mientus (07)	53
Margot Mitchell (07)	53
Molly Berger (10)	51

Service Attempts

Jana Brusek (12)	394
Maria Gazzi (17)	385
Jana Brusek (13)	384
Kelly Fitzpatrick (07)	375
Grace Bonoma (09)	367

Service Errors

Camille Evans (12)	39
Morgan Mientus (07)	39
Lauren Brunsvold (17)	38
Kelly Fitzpatrick (05)	38
Kristi May (12)	37
Tara Bozyk (06)	37
Gabriella Sodini (14)	37
Kelly Fitzpatrick (07)	36
Margot Mitchell (07)	36
Mary Grassano (11)	36
Mary Grassano (10)	35

Serve Percentage (Min. 100 attempts)

Maria Gazzi (15)	2.58
Christine Lee (15)	2.56
Molly Berger (10)	2.56
Molly Berger (08)	2.53
Kelly Fitzpatrick (07)	2.44
Kelsey Suglich (10)	2.44
Alysa Ross (15)	2.43

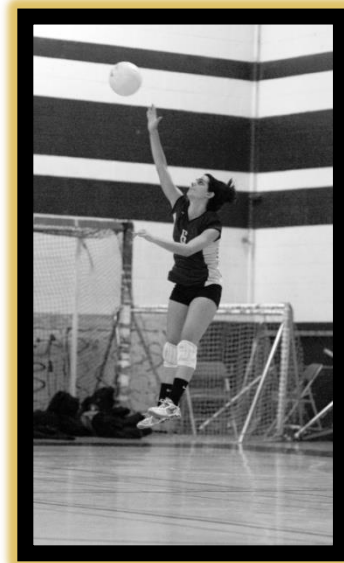
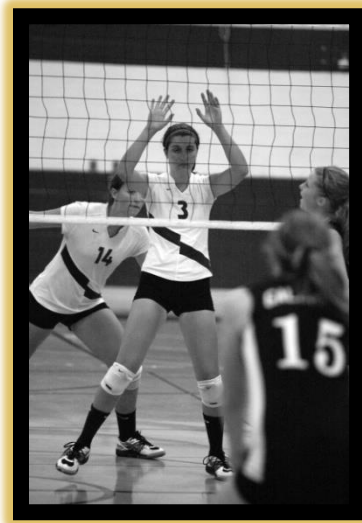

Service Total Points

Jana Brusek (12)	930
Kelly Fitzpatrick (07)	915
Jana Brusek (13)	912
Molly Berger (10)	866
Maria Gazzi (17)	849

Assists

Margot Mitchell (08)	766
Margot Mitchell (07)	763
Megan Gordon (05)	639
Megan Gordon (06)	579
Sophia Dodd (11)	523

Setting Attempts

Margot Mitchell (07)	2,165
Margot Mitchell (08)	2,080
Megan Gordon (06)	1,981
Sophia Dodd (09)	1,391
Sophia Dodd (11)	1,396

Setting Percentage (Min. 100 Attempts)

Kristi May (12)	.421
Sophia Dodd (10)	.403
Molly Berger (10)	.398
Alysa Ross (16)	.396
Jenny Dillon (04)	.379

Setting Errors

Megan Gordon (05)	61
Jenny Dillon (04)	43
Megan Gordon (06)	32
Margot Mitchell (07)	30
Sophia Dodd (09)	30
Margot Mitchell (08)	25
Sophia Dodd (10)	25

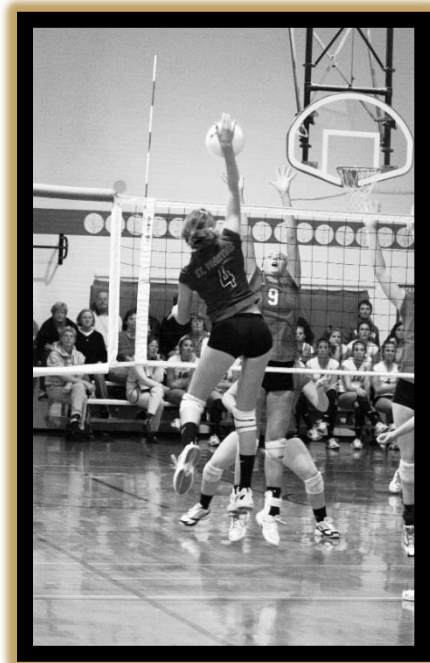
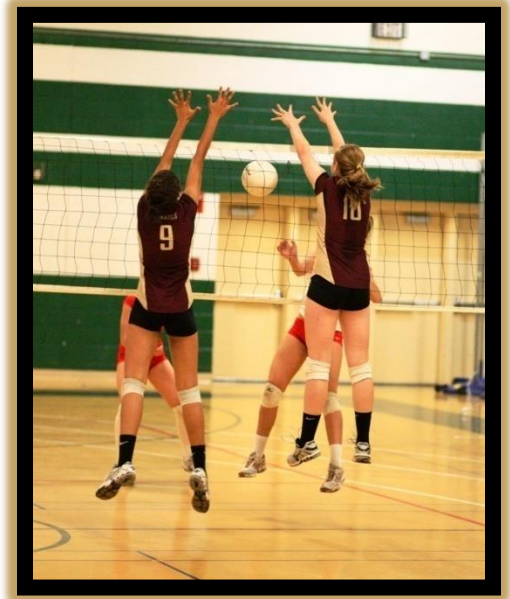

Blocks Solo

Kristen Somerville (14)	35
Kristen Somerville (13)	29
Margaret Morrissey (06)	28
Margaret Morrissey (05)	27
Margaret Morrissey (04)	24

Blocks Assisted

Courtney Somerville (10)	99
Kristen Somerville (14)	82
Paige Kruse (07)	77
Gabrielle Bennett (15)	77
Courtney Somerville (11)	75
Sara Griffith (16)	74

Digs

Maria Gazzi (17)	637
Grace Bonoma (09)	525
Maria Gazzi (16)	515
Mary Grassano (10)	491
Mary Grassano (11)	421

+3 Serve Receive Rating

Grace Bonoma (08)	316
Grace Bonoma (09)	291
Grace Bonoma (07)	259
Maria Gazzi (16)	259
Maria Gazzi (17)	258
Jana Brusek (12)	250

Serve Receive Attempts

Mary Grassano (10)	577
Grace Bonoma (08)	548
Grace Bonoma (09)	505
Grace Bonoma (07)	495
Maria Gazzi (16)	487

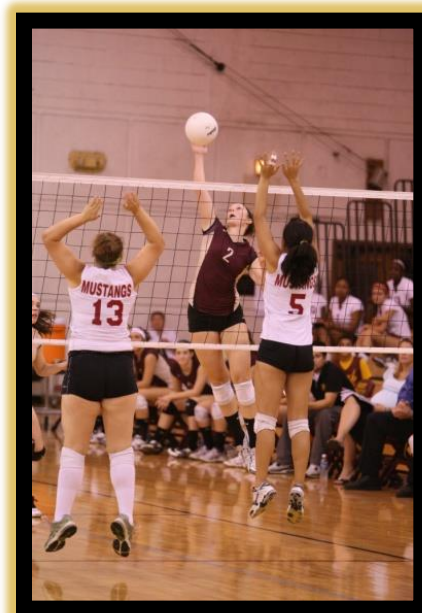

Serve Receive % (Min. 100 Attempts)

Maria Gazzi (17)	2.40
Grace Bonoma (08)	2.40
Grace Bonoma (09)	2.38
Grace Bonoma (07)	2.31
Rudi Balich (04)	2.25
Jana Brusek (13)	2.25
Maria Gazzi (16)	2.24

Serve Receive Errors

Lauren Brunsvold (17)	63
Bridget McCarthy (17)	60
Christine Lee (13)	59
Nina Livermore (12)	57
Kelly Fitzpatrick (06)	52

Serve Receive Total Points

Grace Bonoma (08)	1,315
Grace Bonoma (09)	1,201
Mary Grassano (10)	1,182
Grace Bonoma (07)	1,126
Maria Gazzi (16)	1,092



